

DC/22/02458 Anglia Business Park, Wattisham Road, Ringshall, IP14 2HX

Tabled Papers

- 1) Officer Note: With the submission of a drawing showing the proposed acoustic fence to the rear of the existing landscaping, subject to no objections from the Environmental Protection Officer in relation to the new location for the acoustic fence, reason for refusal 2: *The proposed acoustic fences, due to their height and length would be detrimental to the character of the countryside and to the users of the public right of way and occupiers of the neighbouring properties Mead Cottage and Tye Cottage due to loss of outlook and overbearing nature contrary to Policies LP17 and LP24 of the Joint Local Plan and the NPPF is considered to have fallen away and no longer forms part of the recommendation.*

- 2) Officer Note: Paragraph 3.1 of the Committee Report should state *Policy SP03 of the Joint Local Plan*

NO DIMENSIONS TO BE SCALED FROM THIS DRAWING

This document references the following file:-

Reference Name	Status	Revision
PC-XX-XX-M3-Designer-0001_5442		P01.1

Revisions	Date	Drawn	Chk'd
P01	22/11/23	LM	BM
P02	02/04/24	LM	

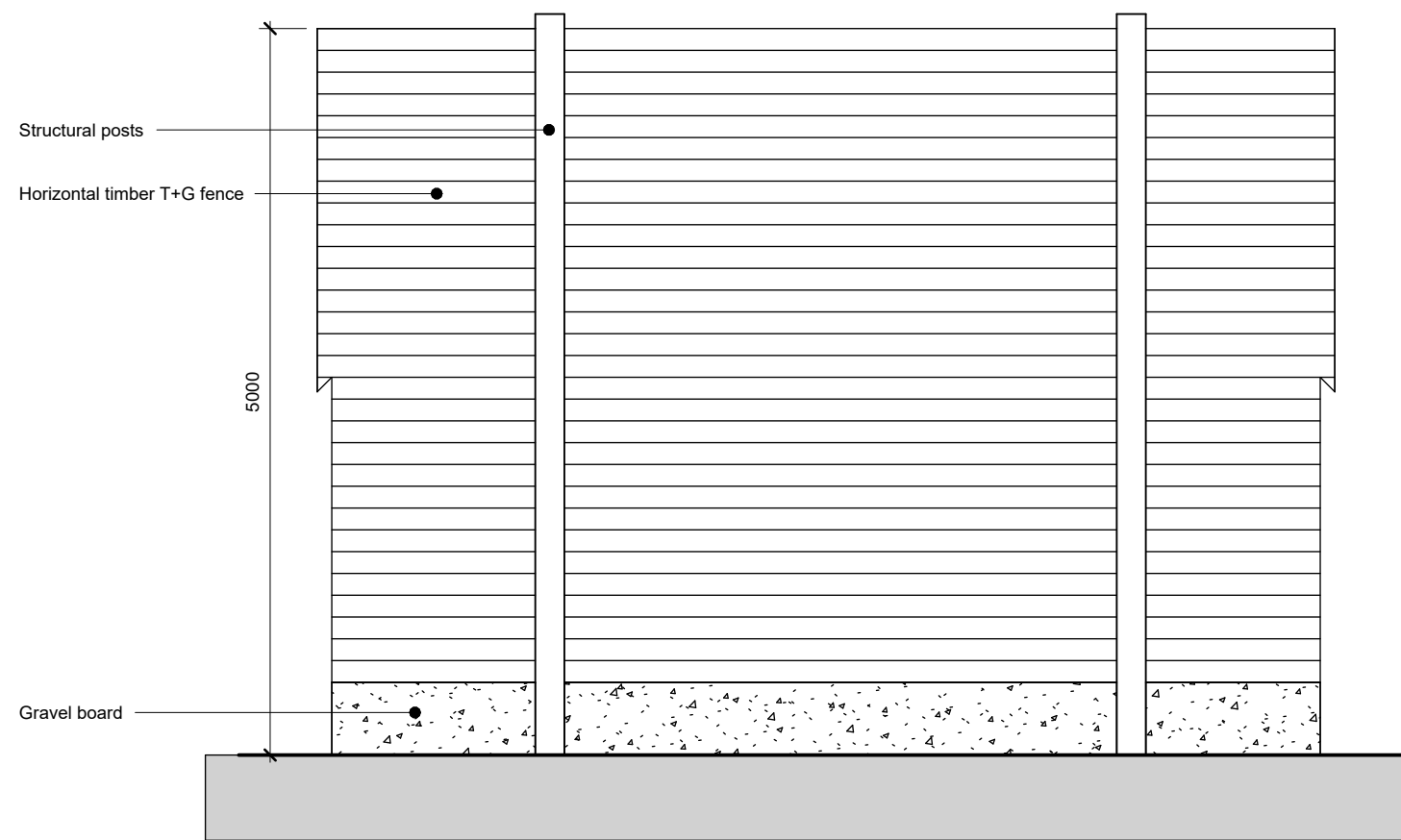

Solid Fence Detail
1:50

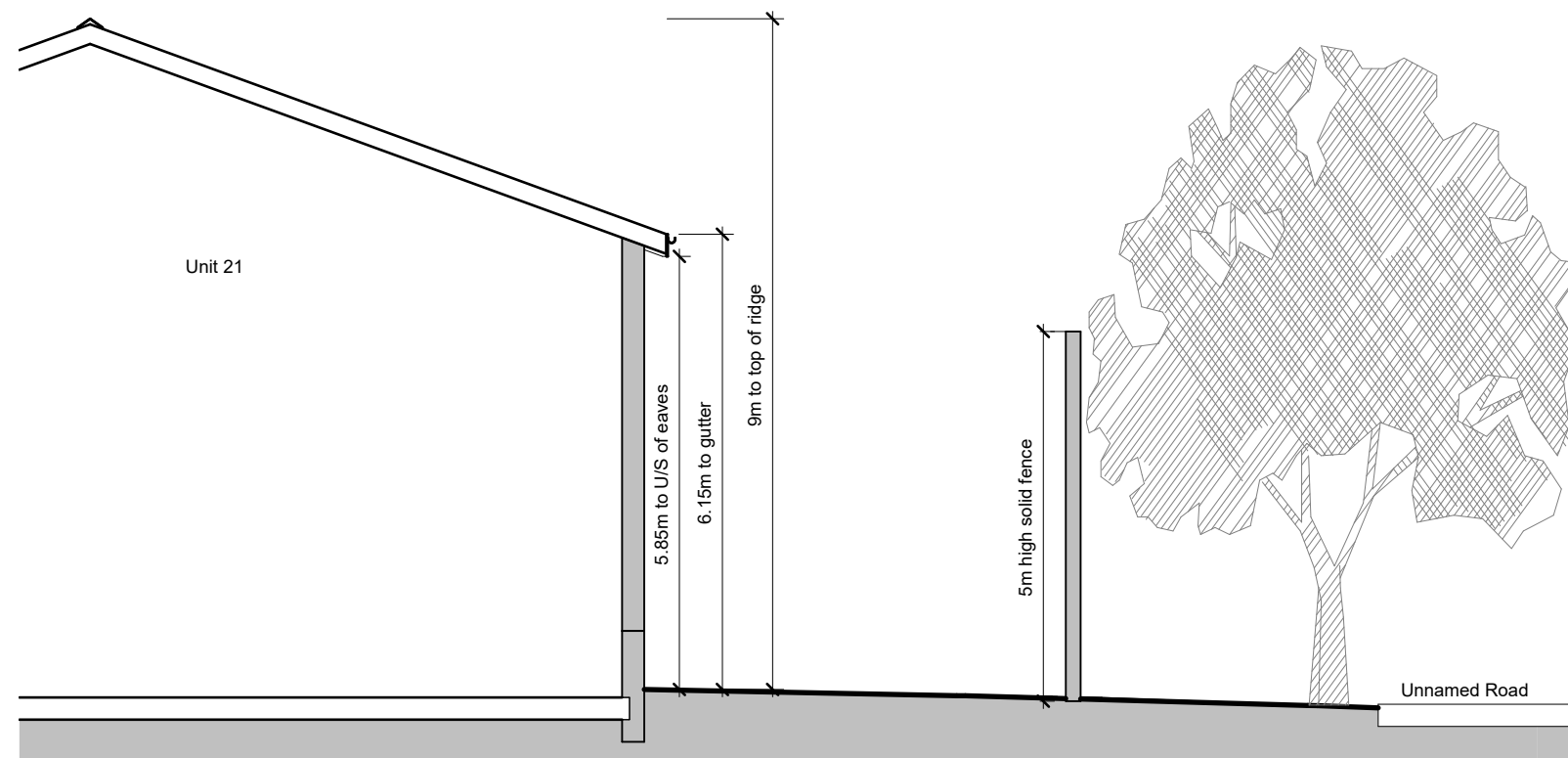

Fence Section
1:100

Client
Anglia Business Park

Project
Commerical Development, Anglia Business Park, Wattisham Road, Ringshall

Title
Proposed Solid Fence

Project N° Drawing N° Revision
5442 - 0104 P02

Scale - unless otherwise stated Issued For
As indicated @ A3 PRELIMINARY

BS 1192 Ref. Status
PC-Designer-0104

KLH The Old Steelyard
Poplar Lane
Sproughton
Ipswich
IP8 3HL
t: 01473 689 532
www.klharchitects.com